

Accessories

BASE SPACERS*

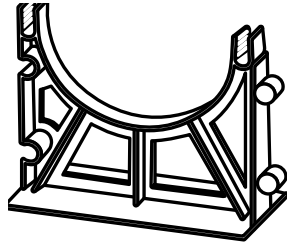

1-1/2" SEPARATION – BASE SPACER					
	DUCT SIZE		ITEM NO	WEIGHT	
				LBS/FT	KGS/M
<input type="checkbox"/>	2"	(51)	BS-215	0.010	(0.045)
<input type="checkbox"/>	3"	(76)	BS-315	0.014	(0.064)
<input type="checkbox"/>	4"	(107)	BS-415	0.020	(0.091)
<input type="checkbox"/>	5"	(127)	BS-515	0.028	(0.127)
<input type="checkbox"/>	6"	(152)	BS-615	0.030	(0.136)
2" SEPARATION – BASE SPACER					
<input type="checkbox"/>	2"	(51)	BS-220	0.010	(0.045)
<input type="checkbox"/>	3"	(76)	BS-320	0.016	(0.073)
<input type="checkbox"/>	4"	(107)	BS-420	0.022	(0.100)
<input type="checkbox"/>	5"	(127)	BS-520	0.027	(0.123)
<input type="checkbox"/>	6"	(152)	BS-620	0.034	(0.154)
3" SEPARATION – BASE SPACER					
<input type="checkbox"/>	2"	(51)	BS-230	0.014	(0.064)
<input type="checkbox"/>	3"	(76)	BS-330	0.018	(0.082)
<input type="checkbox"/>	4"	(107)	BS-430	0.027	(0.123)
<input type="checkbox"/>	5"	(127)	BS-530	0.029	(0.132)
<input type="checkbox"/>	6"	(152)	BS-630	0.037	(0.168)

INTERMEDIATE SPACERS*

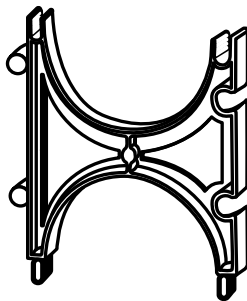

1-1/2" SEPARATION – INTERMEDIATE SPACER					
	DUCT SIZE		ITEM NO	WEIGHT	
				LBS/FT	KGS/M
<input type="checkbox"/>	2"	(51)	IS-215	0.012	(0.054)
<input type="checkbox"/>	3"	(76)	IS-315	0.018	(0.082)
<input type="checkbox"/>	4"	(107)	IS-415	0.028	(0.127)
<input type="checkbox"/>	5"	(127)	IS-515	0.032	(0.145)
<input type="checkbox"/>	6"	(152)	IS-615	0.035	(0.159)
2" SEPARATION – INTERMEDIATE SPACER					
<input type="checkbox"/>	2"	(51)	IS-220	0.015	(0.068)
<input type="checkbox"/>	3"	(76)	IS-320	0.018	(0.082)
<input type="checkbox"/>	4"	(107)	IS-420	0.030	(0.136)
<input type="checkbox"/>	5"	(127)	IS-520	0.038	(0.173)
<input type="checkbox"/>	6"	(152)	IS-620	0.041	(0.186)
3" SEPARATION – INTERMEDIATE SPACER					
<input type="checkbox"/>	2"	(51)	IS-230	0.016	(0.073)
<input type="checkbox"/>	3"	(76)	IS-330	0.021	(0.095)
<input type="checkbox"/>	4"	(107)	IS-430	0.036	(0.163)
<input type="checkbox"/>	5"	(127)	IS-530	0.038	(0.173)
<input type="checkbox"/>	6"	(152)	IS-630	0.040	(0.182)

CAP-LOC*

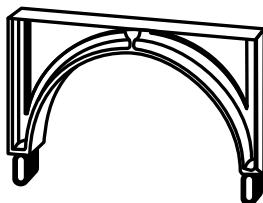

CAP-LOC						
	DUCT SIZE		ITEM NO	PART NO	WEIGHT	
					LBS/FT	KGS/M
<input type="checkbox"/>	2"	(51)	CL-20	94	0.04	(0.018)
<input type="checkbox"/>	3"	(76)	CL-30	95	0.04	(0.018)
<input type="checkbox"/>	4"	(107)	CL-40	96	0.05	(0.023)
<input type="checkbox"/>	5"	(127)	CL-50	97	0.07	(0.032)
<input type="checkbox"/>	6"	(152)	CL-60	98	0.07	(0.032)

* No returns allowed on spacers.